

1 BASE COAT



BEAUTY TOOL:
Mascara Gel Wand

- Brush one coat of Silk Clear Brow Fixing Gel through brow hairs to set hairs in place.
- Neatens and defines brow shape for fibre brow application.

2 SILK FIBRE BROW ENHANCER



BEAUTY TOOL:
Fibre Brow Enhancer

- Using the tip of the applicator apply Fibre Brow Enhancer to fill in the front of the brow.
- Continue to apply Brow Enhancer to fill the entire brow. Focusing the definition at the arch.
- Fills, sculpts and thickens brows.

3 TOP COAT



BEAUTY TOOL:
Mascara Gel Wand

- Brush a coat of clear Brow Fixing Gel to lock in Brow Fibres.
- Sets and holds brow shape.



EXTRA LIGHT

Suitable for white/grey or very fair eyebrows

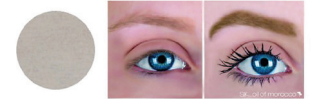

LIGHT

Suitable for fair/blonde eyebrows

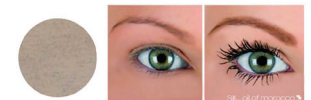

MEDIUM

Suitable for light/medium brown eyebrows

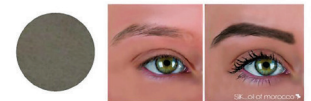

DARK

Suitable for medium/dark brown eyebrows

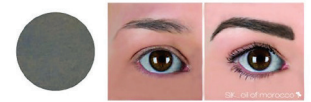

EXTRA DARK

Suitable for very dark brown/black eyebrows

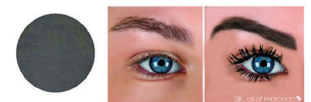

Beauty Tip: Rotate the brow enhancer tip to define the brow shape with precision. Use Silk Tweezers to remove any unwanted eyebrow hair before applying fibre brow for a perfect finish.

